

WELCOME PARENTS



Parent Orientation
Class of 2022

PHS

DISTRICT 211 GRADUATION REQUIREMENTS

- 18 ACADEMIC CREDITS (electives included)
- 2 PHYSICAL EDUCATION CREDITS (1/2 CREDIT PER YEAR)

4 UNITS ENGLISH (9,10,11,12)

3 UNITS MATH + 300 LEVEL Required

2 UNITS SCIENCE (9,10)

2 UNITS SOCIAL STUDIES

***US History (Junior Year)**

***Econ & Gov (Senior Year)**

1/2 UNIT HEALTH

1/2 UNIT CONSUMER ED

**1 UNIT WORLD LANG., ART,
MUSIC OR VOC. ED.**

DRIVER EDUCATION - Classroom

20 TOTAL CREDITS REQUIRED

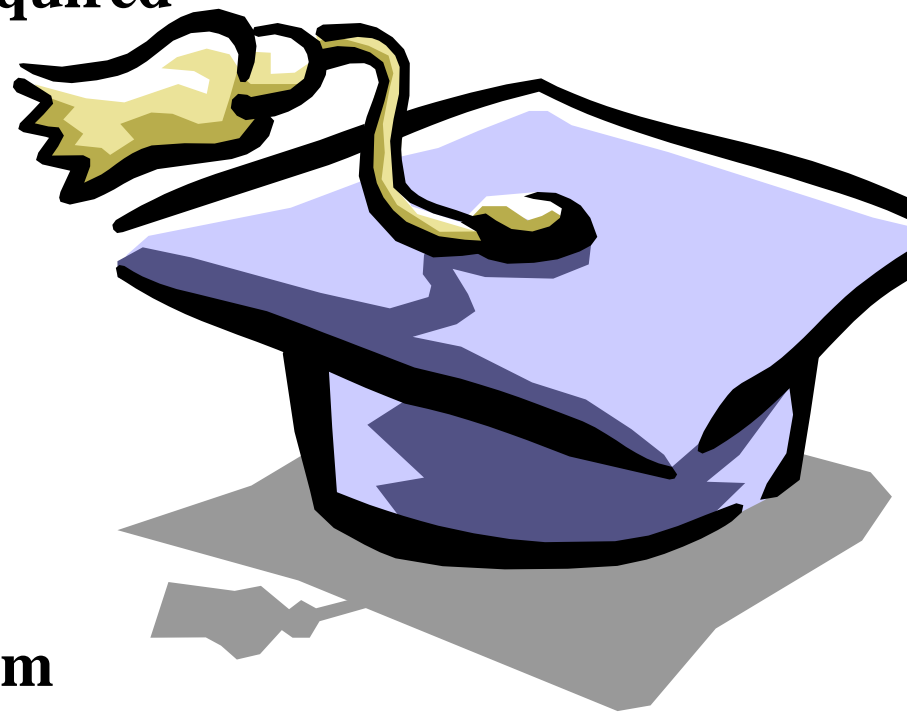

PUBLIC COLLEGE ADMISSION REQUIREMENTS

- ▶ 4 CREDITS OF ENGLISH
- ▶ 3-4 CREDITS OF MATH
- ▶ 3 CREDITS OF LABORATORY SCIENCE
- ▶ 3 CREDITS OF SOCIAL STUDIES
- ▶ 2 CREDITS OF WORLD LANG., ART OR MUSIC, AND VARIOUS OTHER ELECTIVES

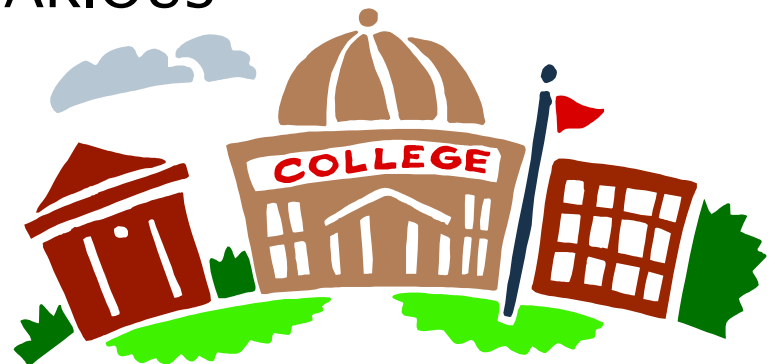

CAREER CLUSTERS

Course Code	Course Name	PSAT 8/9 Range																				
			Agriculture, Food Production & Nat. Res.	Architecture & Construction	Arts & Communication	Business Mgmt. & Administration	Education & Training	Finance & Accounting	Government & Public Admin.	Health Science	Hospitality & Tourism	Human Services	Interactive & Information Tech.	Law, Public Safety, Corr. & Sec.	Manufacturing	Marketing	Science, Tech., Eng. & Math	Transportation Dist. & Logic				
A152	Drawing, Painting and Printmaking 1			•	•																	
A195/A196	Digital Media Arts 1 and Video and Animation 1		•	•	•	•						•				•						
A200	PTV News Team			•	•							•				•						
A252	3D Design 1 - Clay and Sculpture			•	•							•										
B101	Computer Literacy	Jr. High Teacher Rec. ONLY					•															
B164	Technology Applications I & II	Dual Credit	•	•	•	•	•	•	•	•	•	•				•	•	•				
B184	Business Explorations	Eng. Read ≥ 12	•	•		•	•	•					•			•	•	•				
B294	Web Design & Development				•	•						•										
C124	Orchestra 1				•	•					•	•										
C136	Chorus 1				•	•					•	•										
C157	Band 1				•	•					•	•										
G143	World Geography	Read ≥ 19 Wrt/Lang ≥ 18	•	•	•	•	•	•	•	•	•					•	•					
G146	World History	Read ≥ 19 Wrt/Lang ≥ 18		•	•	•			•		•											
G349	AP Human Geography	Read ≥ 28 Wrt/Lang ≥ 26	•		•	•	•	•	•	•												
H236	Style Studio			•	•																•	
H266	Modern Cuisine		•			•	•				•											
H256	Early Childhood Studies						•					•										
L162	French 1 (no/limited knowledge of French)	Read ≥ 19 Wrt/Lang ≥ 18	•		•	•	•	•	•	•	•			•								
L262	French 2 (for students with 2 years of French)	Read ≥ 19 Wrt/Lang ≥ 18	•		•	•	•	•	•	•	•			•								
L152	Chinese 1 (no/limited knowledge of Chinese)	Read ≥ 19 Wrt/Lang ≥ 18	•	•	•	•	•	•	•	•	•											
L163	German 1 (no/limited knowledge of German)	Read ≥ 19 Wrt/Lang ≥ 18	•		•	•	•	•	•	•	•											
L166	Spanish 1 (no/limited knowledge of Spanish)	Read ≥ 19 Wrt/Lang ≥ 18	•	•	•	•	•	•	•	•	•											
L266	Spanish 2 (for students with 2 years of Spanish)	Read ≥ 19 Wrt/Lang ≥ 18	•	•	•	•	•	•	•	•	•											
L276	Spanish for Native Speakers	Jr. High Teacher Rec.	•	•	•	•	•	•	•	•	•											
W623	Japanese 3 (for native speakers/dual language)	Japanese Placement Test - Online/Blended Course	•		•	•	•	•	•	•	•			•								
M256	Intro to Computer Science & Software Design				•					•			•								•	
M319	AP Computer Science Principles	Placement in M218 or higher					•					•									•	
R176	Leadership for Life (1 semester only)	Jr. High Teacher Rec.					•						•									
T134/T144	Small Engine & Power Tech./Production. Tech.		•	•		•						•			•						•	
T166	Architecture, Animation, Engineering Design I		•	•	•		•					•									•	
T174/T674	Electronics Technology 1		•	•		•			•	•			•								•	
T202	PLTW Intro to Engineering Design	Placement in M117 or higher	•	•	•		•			•			•								•	

Courses in **bold** may qualify as Power of 15 credits.

SAMPLE 4 YEAR PLAN

NAME: _____ ID #: _____ COUNSELOR: _____

<u>CIRCLE ONE:</u>	4 Yr. College	2 Yr. College	Technical/Trade School
Work Force			
<u>FRESHMAN</u>	<u>SOPHOMORE</u>	<u>JUNIOR</u>	<u>SENIOR</u>
English _____	English _____	English _____	English _____
P.E. _____	P.E. _____	P.E. _____	P.E. _____
Math _____	Math _____	Math _____	Econ/Gov
Science _____	Science _____	U.S. History	Elective
Elective	Driver's Ed/Elective	Elective	Elective
Elective	Health/Consumer Ed.	Elective	Elective
Elective/Study Hall	Elective	Elective	Elective
<u>Activities</u>	<u>Activities</u>	<u>Activities</u>	<u>Activities</u>
<u>Career Trek</u>	<u>Career Trek</u>	<u>Career Trek</u>	<u>Career Trek</u>
<u>Job/ Volunteer Work</u>	<u>Job/ Volunteer Work</u>	<u>Job/ Volunteer Work</u>	<u>Job/ Volunteer</u>
<u>Work</u>	<u>Work</u>	<u>Work</u>	<u>Work</u>

Focus on Academics



- ▶ In-progress grades/comments are given at 6 weeks and 9 weeks
- ▶ Semester grade = 80%
- ▶ Final exam grade = 20%
- ▶ IC Parent Portal – grades, attendance, homework.
- ▶ Call teachers with questions or concerns



Summer School 2018

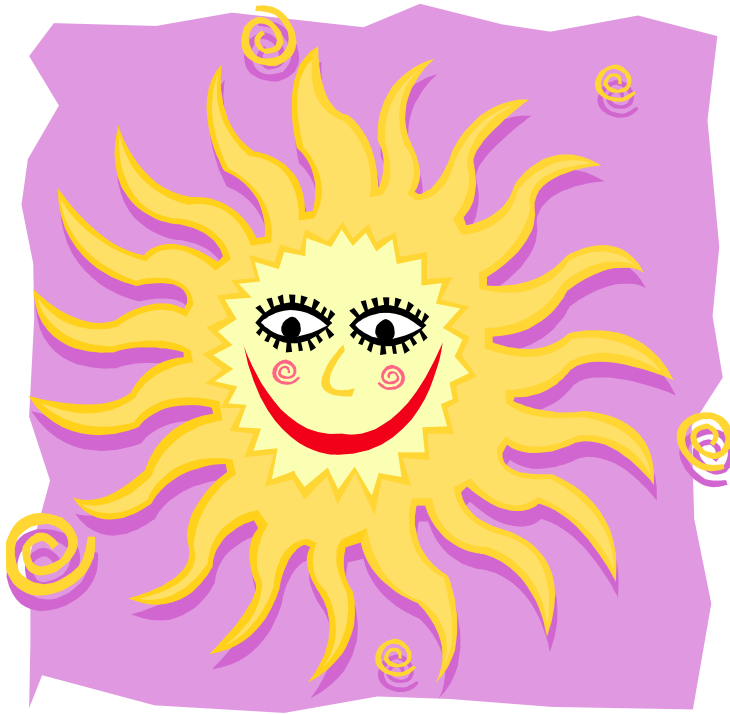

- ▶ 1st Semester: May 30 – June 20
- ▶ 2nd Semester: June 21 – July 16
- ▶ No Class on July 4
- ▶ No Classes on Fridays
- ▶ Freshman Academy – required depending on PSAT scores
- ▶ Tuition: \$140 per semester
- ▶ Busing: \$35 per semester
- ▶ Various elective courses offered
- ▶ Summer school information will be mailed home in March

Registration begins in April

SPORTS/CLUBS/ACTIVITIES

It's important for students to be involved in extra-curricular activities while in high school. Below is a mini list of **SPORTS, CLUBS & ACTIVITIES** available to Freshmen:

SPORTS:



BOYS

Baseball
Basketball
Cross Country
Football
Golf
Gymnastics
Lacrosse
Soccer
Swimming
Tennis
Track
Volleyball
Water polo
Wrestling

GIRLS

Badminton
Basketball
Bowling
Cross Country
Golf
Gymnastics
Soccer
Softball
Swimming
Tennis
Track
Volleyball
Water polo



CLUBS/ ACTIVITIES

Various Art Clubs, Best Buddies, Cheerleading, Chess Club, Various Computer Clubs, Cultural Awareness, Various Dance Clubs, Drama Club, Drill Team, Ecology Club, Fashion Club, Foreign Exchange Club, Math Team, Newspaper, Poms, Reach, Scholastic Bowl, Service Club, Special Olympics, Speech Team, Varsity Club, Yearbook & many others so please encourage involvement.

SUMMER ATHLETIC/ACTIVITY CAMPS

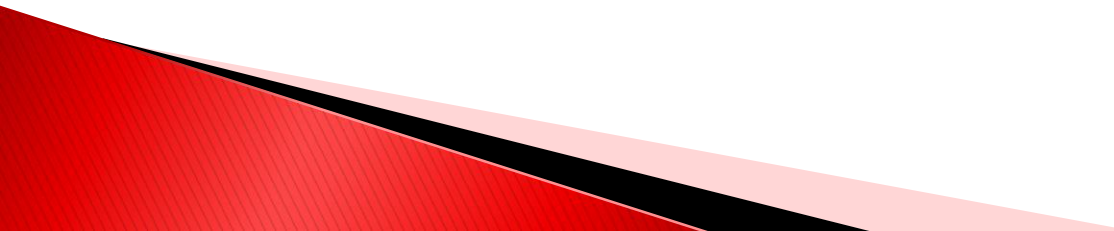
- ▶ All summer camp information will be in the summer school booklet (mailed out in March).
 - ▶ April 16 – Registration for summer school and summer camps begin.
- 

Summer Orientation Program

- ▶ Small group meetings with parents and students
- ▶ Go over schedules
- ▶ Review transition to high school
- ▶ Come back in mid-August to “walk through” your schedule
- ▶ Call the registrar’s office in MAY, to set up your meeting! 755 – 1633



Important Dates



- ▶ February 3: Schedule change deadline
- ▶ April 16: Summer school registration begins
- ▶ May: Registration for summer orientation – Please call 755 – 1633
- ▶ August 13: First Day of School

ANY QUESTIONS?

Please visit our website at:
www.phs.d211.org

THANK YOU FOR COMING
&
GO PIRATES!

